

FRONT ELEVATION

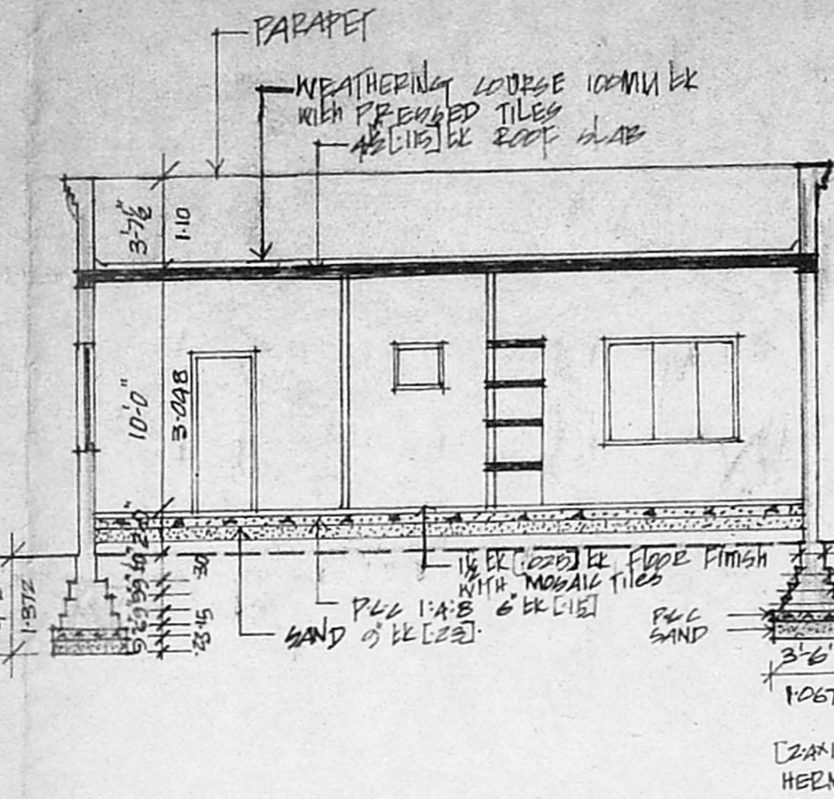

SECTION AB

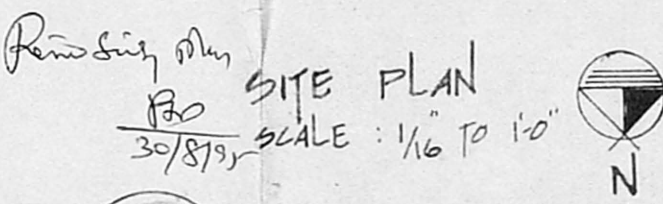
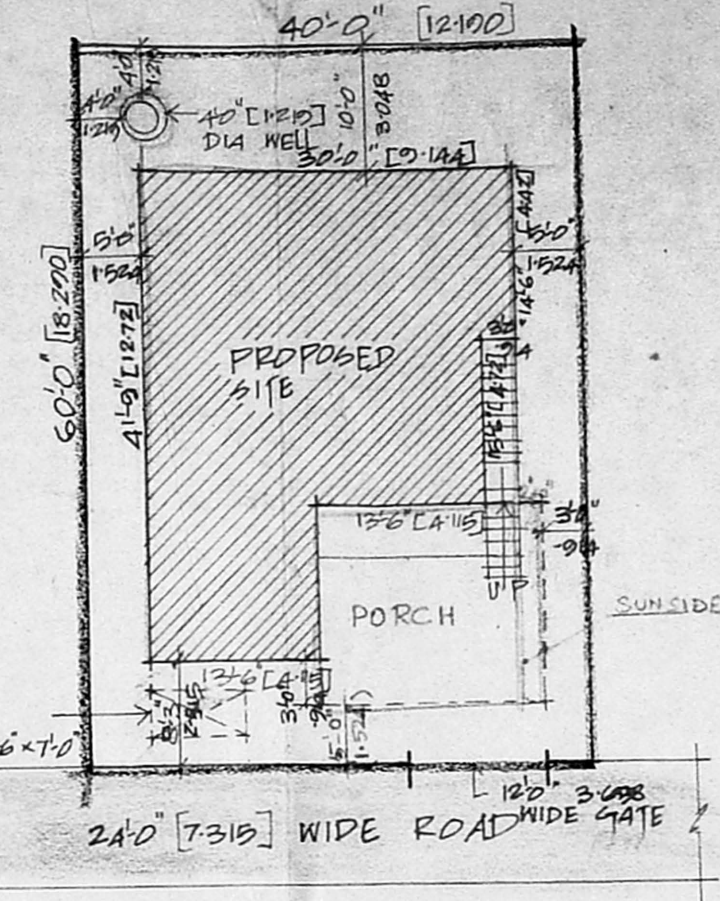

PLAN & SECTION OF WELL

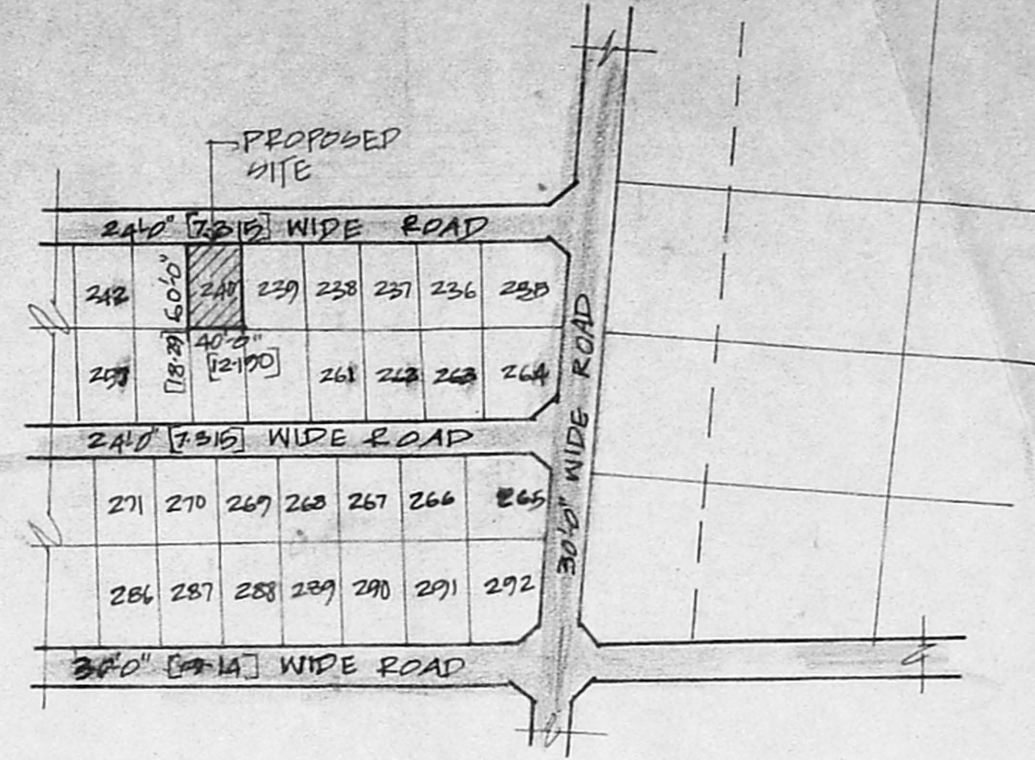

KEEP PLAN NOT TO SCALE

PLAN & SECTION OF COMPOUND WALL

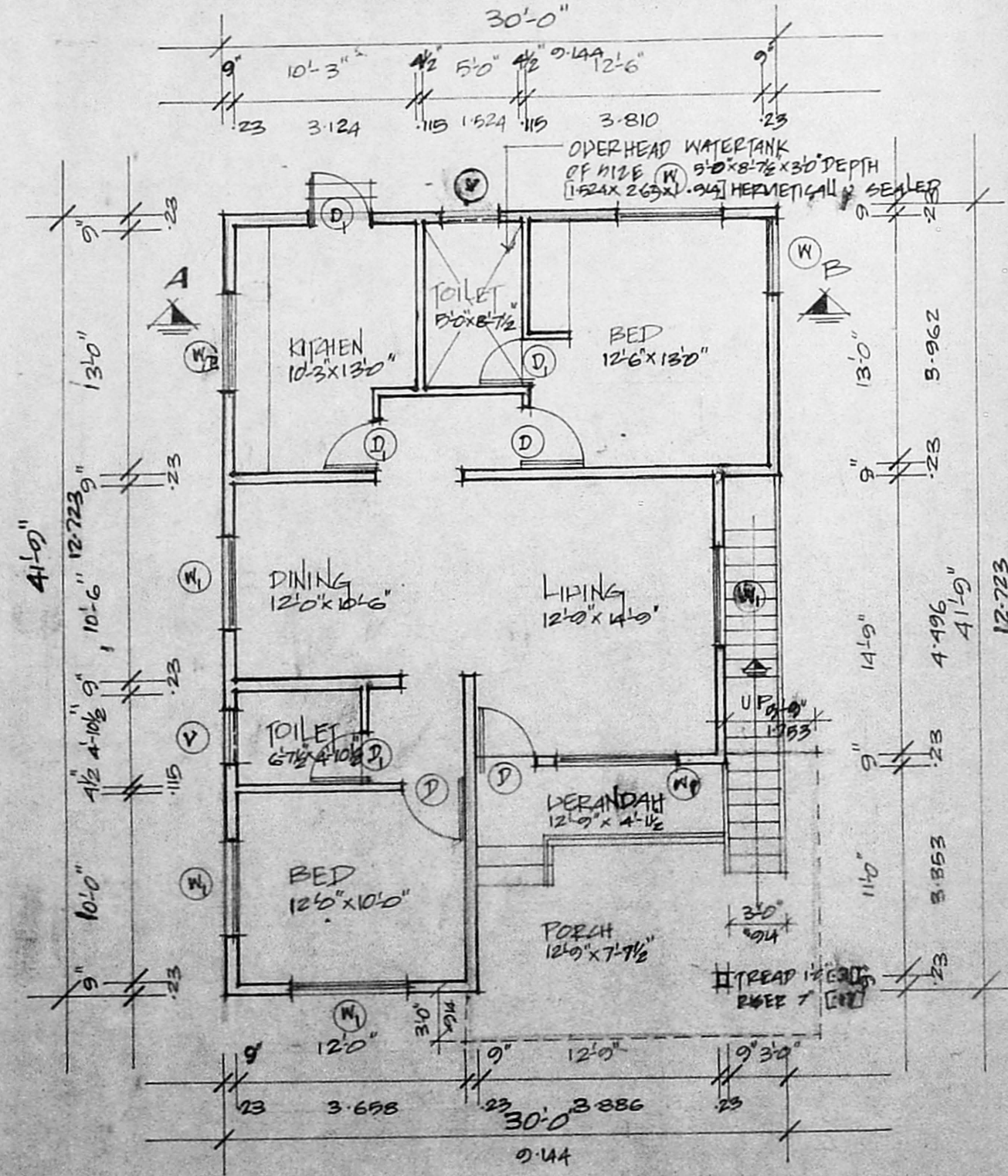

GROUND FLOOR PLAN

Planning Permit No. A/19204/584/95  
**APPROVED**  
 SUBJECT TO THE CONDITIONS IN THIS OFFICE LETTER.  
 No. A2/8460/95 etc. - 8.95  
 FOR MEMBER SECRETARY  
 MADRAS METROPOLITAN DEVELOPMENT AUTHORITY  
 MADRAS - 600 009

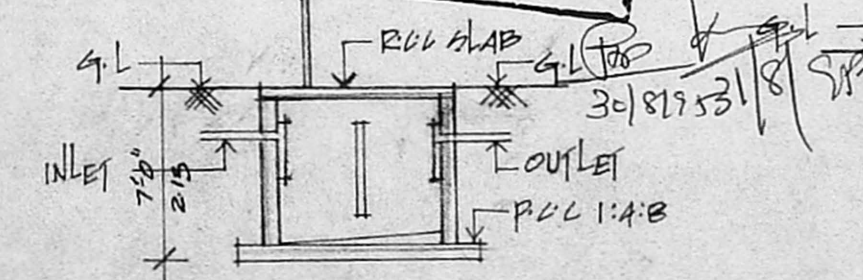

PLAN & SECTION OF SEPTIC TANK

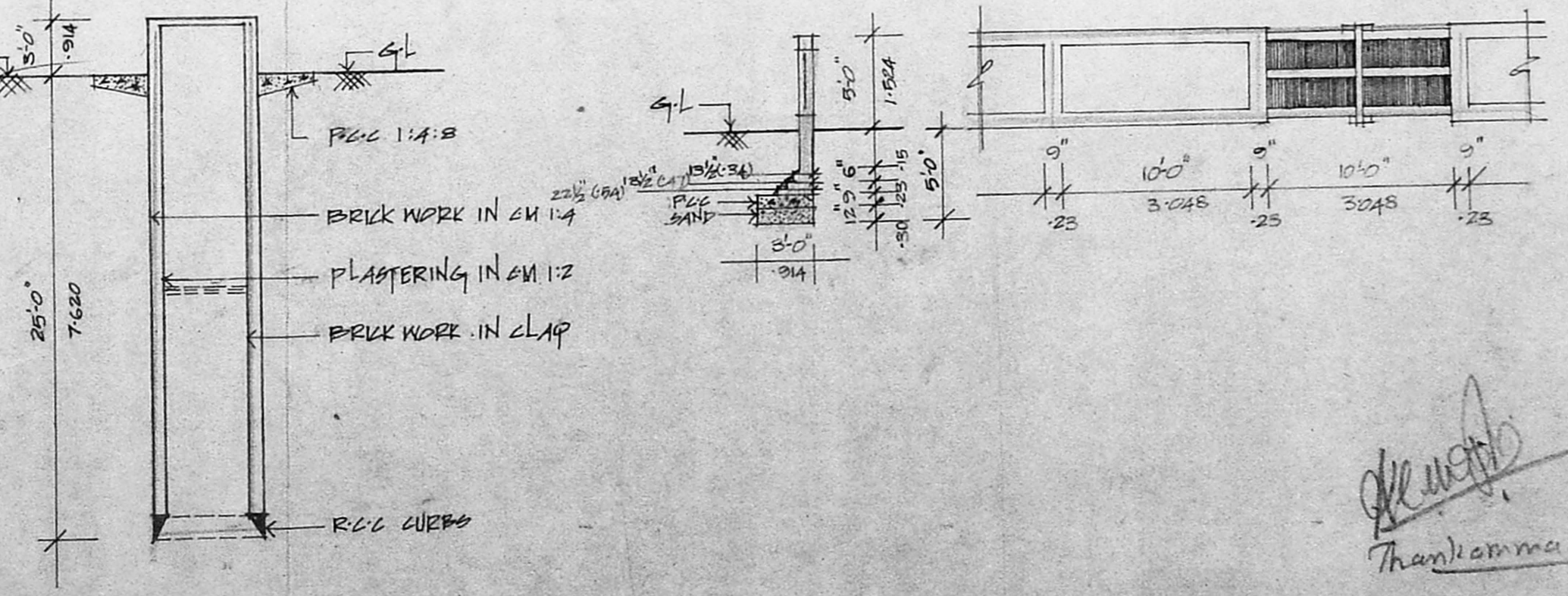

SPECIFICATION

**FOUNDATION**  
 R.C.C 1:4:8 ABOVE SAND  
**BASEMENT**  
 R.C.C 1:4:8 WITH FLOOR FINISH  
**SUPERSTRUCTURE**  
 BRICKWORK IN CM-1:5  
**ROOF SLAB**  
 R.C.C 1:2:4 WITH [115] SLAB  
**WEATHERING COURSE**  
 LIME MORTAR WITH FLAT OR PRESSED TILES

SCHEDULE OF JOINERY

S.No	DESCRIPTION	SIZE
1.	D	DOOR 3'0" x 7'0" [2914 x 2132]
2.	D	DOOR 2'6" x 7'0" [761 x 2132]
3.	W	WINDOW 4'6" x 4'6" [1372 x 1372]
4.	W <sub>1</sub>	WINDOW 6'0" x 4'6" [1828 x 1372]
5.	W <sub>2</sub>	WINDOW 2'0" x 2'0" [611 x 611]
6.	W <sub>2</sub>	WINDOW 6'0" x 3'6" [1828 x 1067]

- PROPOSED
- ROAD
- BOUNDARY

PROPOSED RESIDENCE AT PLOT No. 240, S No 84/L PART 91/2 [PART] OF NEELANGARAI VILLAGE SAIDAPET TALUK CHENGALPUR DISTRICT

SCALE : 1/8 TO 1'-0"

AREA : PLOT AREA : 2400 SQ FT [223]  
 : GROUND FLOOR AREA : 1012 SQ FT [94]  
 : PORCH AREA : 974 SQ FT [91]

OWNER

ARCHITECT  
 K. JOSEPH PETER,  
 B.Arch, D.I.T., D.D.J. M.C.A.,  
 ARCHITECT & INDUSTRIAL DESIGNER,  
 Licensed Surveyor Regd. No.: R. A. 217  
 CORPORATION OF MADRAS,  
 No. 4, 5th Lane, Sastri Nagar,  
 MADRAS-20, PH: 4919929

K. JOSEPH PETER B.Arch, D.I.T. [D]  
 No. 4, 5th Lane, SASTRI NAGAR  
 ADGAR MG-20

Thankamma Mathan